

SURVEYOR'S CERTIFICATE

I CERTIFY THAT
 1. THIS SURVEY AND PLAN ARE CORRECT
 AND IN ACCORDANCE WITH THE SURVEYS
 ACT AND THE REGISTRY ACT AND THE
 REGULATIONS MADE THEREUNDER.
 2. THE SURVEY WAS COMPLETED ON THE
 19 DAY OF MARCH 19 84

20 MARCH, 1984
John C. Moore
 JOHN C. MOORE, O.L.S.

I REQUIRE THIS PLAN TO BE DEPOSITED
 UNDER THE REGISTRY ACT.

20 MARCH 19 84
John C. Moore
 JOHN C. MOORE, O.L.S.

CAUTION

THIS PLAN IS NOT A PLAN OF
 SUBDIVISION WITHIN THE MEANING
 OF THE PLANNING ACT.

PLAN 65 R- 6882

RECEIVED AND DEPOSITED

21st DAY OF *March* 19 *84*

Ant. Marshall Bagg
 / DEPUTY LAND REGISTRAR

FOR THE REGISTRY DIVISION OF
 YORK REGION N^o 65

SCHEDULE

PART	LOT	PLAN	CON	INST. N ^o
1	6	153		27385
2	"	"		"

JOHN C. MOORE, O.L.S.
 ONTARIO LAND SURVEYOR
 82 HOWLETT AVENUE
 NEWMARKET L3Y-5S5
 (416) 895-4903

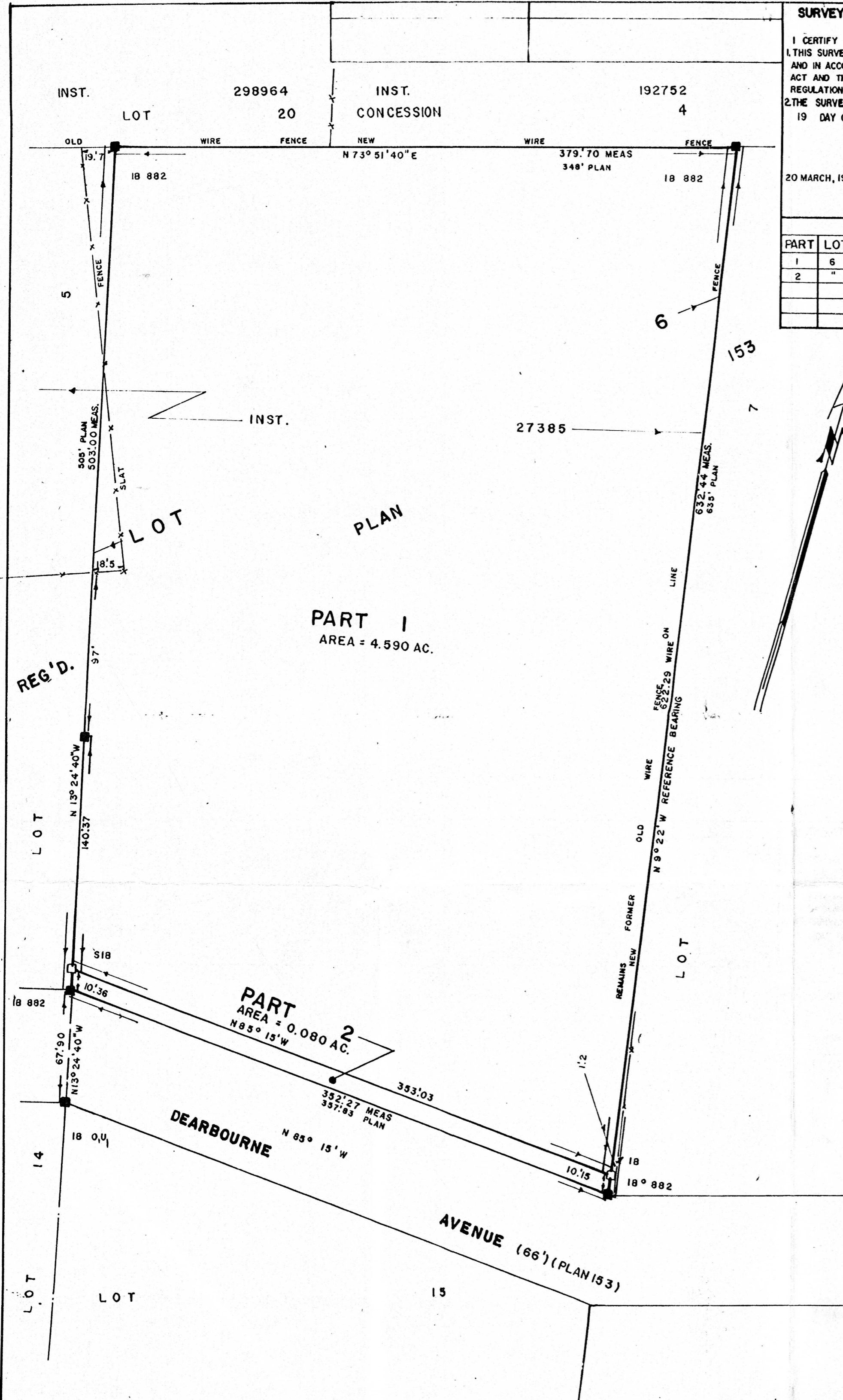

PLAN OF SURVEY OF
LOT 6
REGISTERED PLAN 153
 TOWNSHIP OF KING
 REGIONAL MUNICIPALITY OF YORK
 SCALE 1 INCH = 50 FEET

1984
JOHN C. MOORE, O.L.S.
 882

BEARINGS ARE ASTRONOMIC AND ARE REFERRED TO THE
 N 9° 22' W OF THE LIMIT BETWEEN LOTS 6 AND 7 REG'D.
 PLAN 153

LEGEND

- DENOTES SURVEY MONUMENT FOUND
- SET
- SIB " STANDARD IRON BAR
- IB " IRON BAR
- O.U. " ORIGIN UNKNOWN
- 882 " JOHN C. MOORE, O.L.S.