

TOPOGRAPHIC SURVEY OF
 PART OF LOT 6
 CONCESSION 3
 TOWNSHIP OF KING
 REGIONAL MUNICIPALITY OF YORK

0 5 10 20 30 (m)
 SCALE 1 : 300

David Horwood Ltd., Ontario Land Surveyors
 2 0 0 3

METRIC : DISTANCES SHOWN ON THIS PLAN ARE IN METRES AND
 CAN BE CONVERTED TO FEET BY DIVIDING BY 0.3048

LEGEND

- IB Iron Bar
- SIB Standard Iron Bar
- SW S.W.C.
- CB Catch Basin
- HP Hydro Pole
- MH Manhole
- OHW Overhead Wire
- FH Fire Hydrant
- OU Origin Unknown
- H David Horwood Ltd., O.L.S.
- M.T.C. Ministry of Transportation and Communications
- EP E.W. Peltola, O.L.S.
- FF Finished Floor
- TW Top of Wall
- BS Basement Slab
- UF Underside Footing
- WRW Wood Retaining Wall
- BB Ball Box
- LS Light Standard
- SP Sign Post
- WV Water Valve
- Preposed Elevation
- Existing Elevation
- P1 Plan 65R-962
- P2 Plan 65R-1294
- TL Traffic Light

BENCHMARK

ELEVATIONS ARE GEODETIC AND REFERRED TO THE REGIONAL MUNICIPALITY OF YORK
 BENCHMARK No. 70-138 HAVING AN ELEVATION OF 313.71 m.

June 23, 2003
 DAVID COMERY, O.L.S. DATE

PROJECT No.: 4999

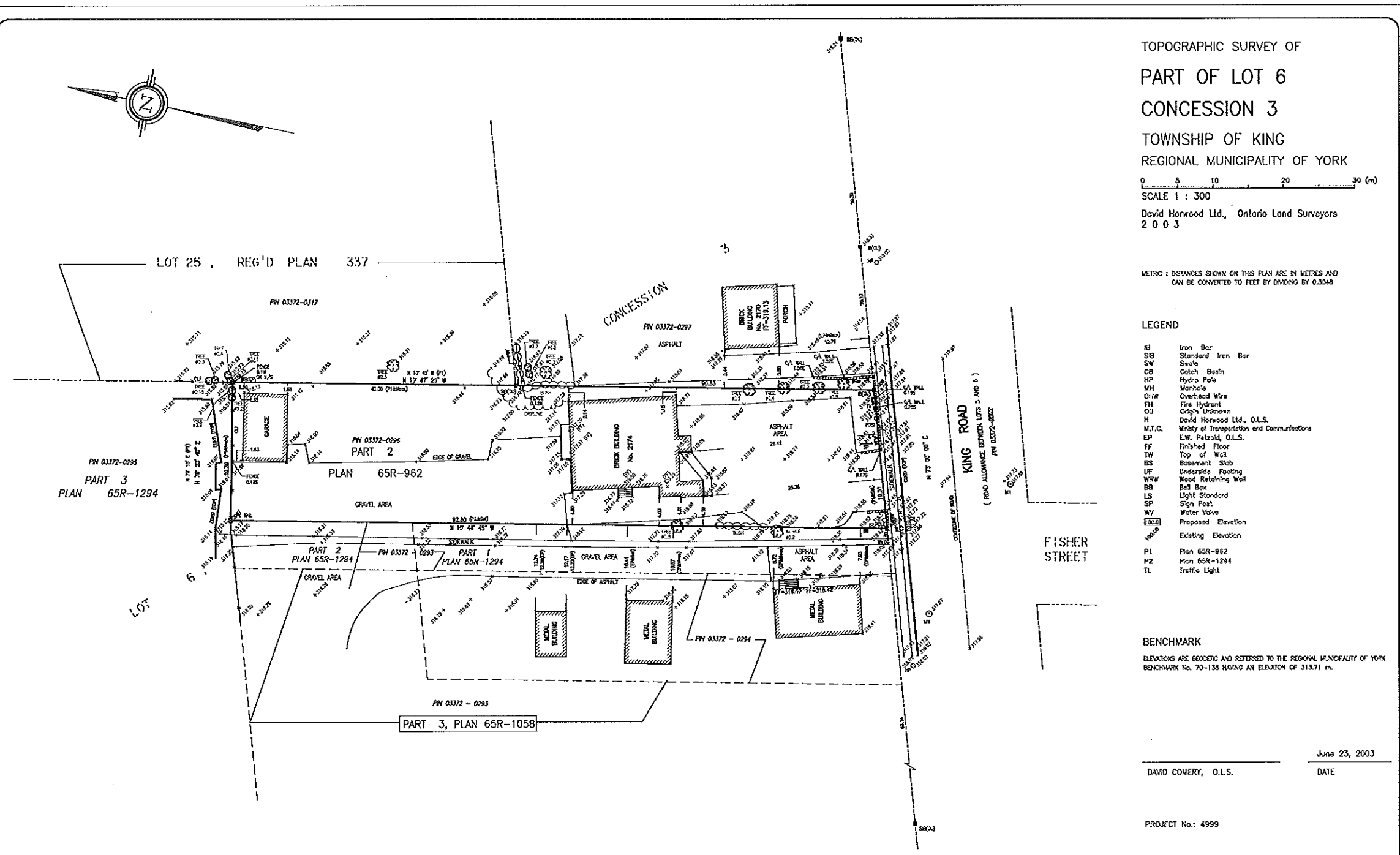

3909 14th avenue, unit 17 markham, ontario L3R 0B1
 Bus: (905) 475-7265 Fax: (905) 475-1277 e-mail: markham@dhsurveyors.com

markham david horwood limited oakville
 ontario land surveyor canada lands surveyor

131 trafalgar road, 2nd floor oakville, ontario L6J 3G4
 Bus: (905) 815-1404 Fax: (905) 815-1332 e-mail: oakville@dhsurveyors.com