

TOPOGRAPHIC SURVEY OF  
PART OF  
**SOUTH HALF LOT 6  
CONCESSION 8**  
IN THE GEOGRAPHIC TOWNSHIP OF INNISFIL  
IN THE  
**TOWNSHIP OF INNISFIL**  
IN THE  
**COUNTY OF SIMCOE**  
SCALE 1 : 400

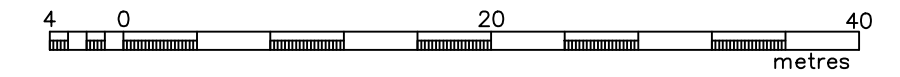

RUDY MAK SURVEYING LTD.  
2001

SURVEYOR'S CERTIFICATE

I CERTIFY THAT:  
1) THE SURVEY WAS COMPLETED ON THE 6TH DAY OF  
NOVEMBER, 2001.

DATE

RUDY MAK  
ONTARIO LAND SURVEYOR

BEARING NOTE

BEARINGS ARE ASTRONOMIC AND ARE REFERRED TO THE  
NORTHERLY LIMIT OF THE ORIGINAL ROAD ALLOWANCE  
BETWEEN LOTS 5 & 6, ALSO KNOWN AS COUNTY ROAD  
No. 53 AS SHOWN ON PLAN 51R-1338, AND HAVING A  
BEARING OF N10°33'30"W.

ELEVATION NOTE

ONSITE BENCHMARK IS THE TOP OF A FIRE HYDRANT  
LOCATED NORTHWEST OF PARCEL ALONG COUNTY ROAD  
No. 53, HAVING AN ELEVATION OF 305.84m.  
ANOTHER ON SITE BENCHMARK IS A NAIL IN A HYDRO  
POLE, LOCATED NORTHWEST OF PARCEL ALONG COUNTY  
ROAD No. 53, HAVING AN ELEVATION OF 305.49m.

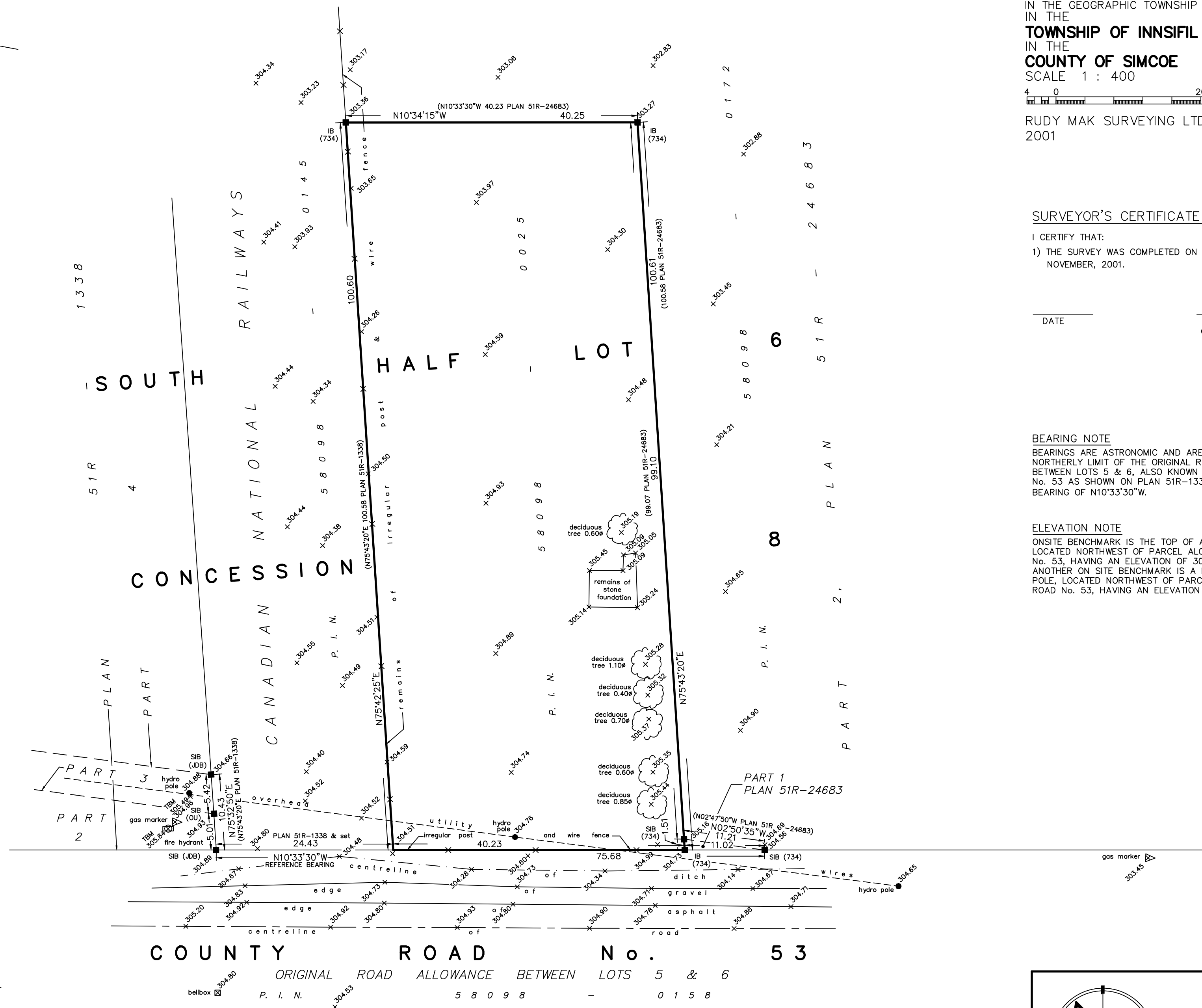

LEGEND

- DENOTES FOUND SURVEY MONUMENT
- DENOTES PLANTED SURVEY MONUMENT
- SIB DENOTES STANDARD IRON BAR
- IB DENOTES IRON BAR
- WT. DENOTES WITNESS
- X—X— DENOTES FENCING
- (JDB) DENOTES J.D. BARNES, O.L.S.
- (OU) DENOTES ORIGIN UNKNOWN
- (734) DENOTES J.D. BARNES, O.L.S.
- TBM DENOTES TEMPORARY BENCHMARK

METRIC NOTE  
DISTANCES SHOWN ON THIS PLAN ARE IN METRES AND CAN  
BE CONVERTED TO FEET BY DIVIDING BY 0.3048.

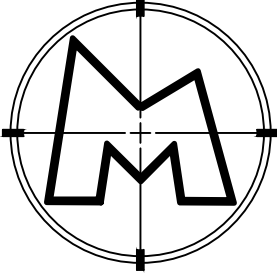

**RUDY MAK  
SURVEYING LTD.**  
ONTARIO LAND SURVEYOR

64 CEDAR POINTE DRIVE, UNIT 1408  
BARRIE, ONTARIO L4N 5R7 (705) 722-3845

DRAWN BY: MW    CHECK BY: RM    FILE No. S-6784T-C